

CAPE VERDEAN BLUES

SAMBA ♩ = 126

SOPRANO
ALTO 2
TENOR 1
TENOR 2
BARI
TRUMPET 1
TRUMPET 2
TRUMPET 3
TRUMPET 4
SOLO TRUMPET
TROMBONE 1
TROMBONE 2
TROMBONE 3
TROMBONE 4
PIANO
BASS
DRUMS

CAPE VERDEAN BLUES

9

SOPRANO

ALTO 2

TENOR 1

TENOR 2

BARI

TPT. 1

TPT. 2

TPT. 3

TPT. 4

TPT. SOLO

TBN. 1

TBN. 2

TBN. 3

TBN. 4

PIANO

BASS

DRUMS

CAPE VERDEAN BLUES

17

SOPRANO

ALTO 2

TENOR 1

TENOR 2

BARI

TPT. 1

TPT. 2

TPT. 3

TPT. 4

TPT. SOLO

TBN. 1

TBN. 2

TBN. 3

TBN. 4

PIANO

BASS

DRUMS

CAPE VERDEAN BLUES

25

SOPRANO
ALTO 2
TENOR 1
TENOR 2
BARI
TPT. 1
TPT. 2
TPT. 3
TPT. 4
TPT. SOLO
TBN. 1
TBN. 2
TBN. 3
TBN. 4
PIANO
BASS
DRUMS

Chord progression in Bass line:
Measures 25-26: Fm6/9
Measures 27-28: Eb13
Measures 29-30: Fm6/9 Gb13
Measures 31-32: Fm6/9 Eb13

CAPE VERDEAN BLUES

38

SOPRANO
34

ALTO 2

TENOR 1

TENOR 2

BARI
SOLI

TPT. 1

TPT. 2

TPT. 3

TPT. 4

TPT. SOLO
SOLI

TBN. 1

TBN. 2
SOLI

TBN. 3

TBN. 4

PIANO
Fm^{6/9} G^{b13} Fm^{6/9} C¹³ D^{b13} C¹³

BASS
Fm^{6/9} G^{b13} Fm^{6/9} C¹³ D^{b13} C¹³

DRUMS
FILL

CAPE VERDEAN BLUES

46

54

Vocal Parts:
SOPRANO: Starts at measure 46, marked with a box containing '46'.
ALTO 2: Starts at measure 54, marked with a box containing '54'.
TENOR 1: Starts at measure 54, marked with a box containing '54'.
TENOR 2: Starts at measure 54, marked with a box containing '54'.
BARI: Starts at measure 54, marked with a box containing '54'.
All vocal parts include the instruction 'SOLI' above the staff.

Instrumental Parts:
TPT. 1, TPT. 2, TPT. 3, TPT. 4: Trumpet parts with various notes and rests.
TPT. SOLO: Solo trumpet part with melodic lines.
TBN. 1, TBN. 2, TBN. 3, TBN. 4: Trombone parts with various notes and rests.
PIANO: Accompaniment with chords: C13, Db13, C7(#9), Gb7(#9), Fm6/9, Gb13, Fm6/9, Fm6/9, Gb13.
BASS: Accompaniment with chords: C13, Db13, C7(#9), Gb7(#9), Fm6/9, Gb13, Fm6/9, Fm6/9, Gb13.
DRUMS: Rhythmic accompaniment with various patterns.

CAPE VERDEAN BLUES

62

SOPRANO

ALTO 2

TENOR 1

TENOR 2

BARI

TPT. 1

TPT. 2

TPT. 3

TPT. 4

TPT. SOLO

TBN. 1

TBN. 2

TBN. 3

TBN. 4

PIANO

BASS

DRUMS

CAPE VERDEAN BLUES

70

SOPRANO
66

ALTO 2
SOLI LEAD W/TPT

TENOR 1

TENOR 2

BARI

TPT. 1

TPT. 2

TPT. 3
LEAD W/ALTO

TPT. 4
SOLI
SOLI

TPT. SOLO
fills over ens.
Eb7 E7 Eb7 Fm6/9 Gb13 Fm6/9

TBN. 1

TBN. 2

TBN. 3
SOLI

TBN. 4

PIANO
Fm6/9 Gb13 Fm6/9 Eb7 E7 Eb7 Fm6/9 Gb13 Fm6/9

BASS
Fm6/9 Gb13 Fm6/9 Eb7 E7 Eb7 Fm6/9 Gb13 Fm6/9

DRUMS
Fill PLAY TIME

CAPE VERDEAN BLUES

78

SOPRANO

ALTO 2

TENOR 1

TENOR 2

BARI

TPT. 1

TPT. 2

TPT. 3

TPT. 4

TPT. SOLO

TBN. 1

TBN. 2

TBN. 3

TBN. 4

PIANO

BASS

DRUMS

mp

CAPE VERDEAN BLUES

86

SOPRANO
ALTO 2
TENOR 1
TENOR 2
BARI

TPT. 1
TPT. 2
TPT. 3
TPT. 4
TPT. SOLO

TBN. 1
TBN. 2
TBN. 3
TBN. 4

PIANO
BASS
DRUMS

PLAY TIME

CAPE VERDEAN BLUES

102

CAPE VERDEAN BLUES

110

114

SOPRANO

ALTO 2

TENOR 1

TENOR 2

BARI

TPT. 1

TPT. 2

TPT. 3

TPT. 4

TPT. SOLO

TBN. 1

TBN. 2

TBN. 3

TBN. 4

PIANO

BASS

DRUMS

C13

D^b13

C7(#9)

G^b7(#9)

Fm^{6/9}

G^b13

Fm^{6/9}

E^b9

Fm^{6/9}

G^b13

CAPE VERDEAN BLUES

SOPRANO (TO ALTO)

ALTO 2

TENOR 1

TENOR 2

BARI

TPT. 1

TPT. 2

TPT. 3

TPT. 4

TPT. SOLO solo $Fm^6/9$

TBN. 1

TBN. 2

TBN. 3

TBN. 4

PIANO

BASS

DRUMS

120

f ff

$Fm^6/9$ Eb^9 $Fm^6/9$ Eb^7 $Fm^6/9$ $Fm^6/9$ G^b13 $Fm^6/9$

$Fm^6/9$ Eb^9 $Fm^6/9$ G^b13 $Fm^6/9$

CAPE VERDEAN BLUES

130

Instrument	130	131	132	133	134	135	136	137	138	139	140	141	142	143	144
Soprano	-	-	-	-	-	-	-	-	-	-	-	-	-	-	-
Alto 1	-	-	-	-	-	-	-	-	-	-	-	-	-	-	-
Alto 2	-	-	-	-	-	-	-	-	-	-	-	-	-	-	-
Tenor 1	-	-	-	-	-	-	-	-	-	-	-	-	-	-	-
Tenor 2	-	-	-	-	-	-	-	-	-	-	-	-	-	-	-
Bari	-	-	-	-	-	-	-	-	-	-	-	-	-	-	-
Tpt. 1	-	-	-	-	-	-	-	-	-	-	-	-	-	-	-
Tpt. 2	-	-	-	-	-	-	-	-	-	-	-	-	-	-	-
Tpt. 3	-	-	-	-	-	-	-	-	-	-	-	-	-	-	-
Tpt. 4	-	-	-	-	-	-	-	-	-	-	-	-	-	-	-
Tpt. Solo	///	%	///	%	///	///	///	%	///	///	///	///	///	///	///
Tbn. 1	-	-	-	-	-	-	-	-	-	-	-	-	-	-	-
Tbn. 2	-	-	-	-	-	-	-	-	-	-	-	-	-	-	-
Tbn. 3	-	-	-	-	-	-	-	-	-	-	-	-	-	-	-
Tbn. 4	-	-	-	-	-	-	-	-	-	-	-	-	-	-	-
Piano	///	///	///	%	///	///	///	%	///	///	///	///	///	///	///
Bass	///	///	///	%	///	///	///	%	///	///	///	///	///	///	///
Drums	///	%	%	%	%	%	%	%	///	%	%	///	///	%	%

CAPE VERDEAN BLUES

148

1. 2.

ALTO 1

ALTO 2

TENOR 1

TENOR 2

BARI

TPT. 1

TPT. 2

TPT. 3

TPT. 4

TPT. SOLO

TBN. 1

TBN. 2

TBN. 3

TBN. 4

PIANO

BASS

DRUMS

mp

mp

mp

mp

mp

Fm⁶/9

Fm⁶/9

E^b13

E13

E^b13

Fm⁶/9

G^b13

Fm⁶/9

PLAY TIME

CAPE VERDEAN BLUES

156

164

CAPE VERDEAN BLUES

172

ALTO 1

ALTO 2

TENOR 1

TENOR 2

BARI

TPT. 1

TPT. 2

TPT. 3

TPT. 4

TPT. SOLO

TBN. 1

TBN. 2

TBN. 3

TBN. 4

PIANO

BASS

DRUMS

168

(opt. Solo break)

Fm⁶/₉

C¹³ D^{b13} C¹³ C¹³ D^{b13} C¹³ A^{b9} G^{b9} Fm⁶/₉ G^{b13} Fm⁶/₉ Solo Break

(opt. Bari sax solo)

CAPE VERDEAN BLUES

180

188

ALTO 1

ALTO 2

TENOR 1

TENOR 2

BARI

TPT. 1

TPT. 2

TPT. 3

TPT. 4

TPT. SOLO

TBN. 1

TBN. 2

TBN. 3

TBN. 4

PIANO

BASS

DRUMS

PLAY TIME

Fm⁶/₉ G^b13 Fm⁶/₉ C13 D^b13 C13 C13 D^b13 C13 Fm⁶/₉ G^b13

CAPE VERDEAN BLUES

196

194

ALTO 1

ALTO 2

TENOR 1

TENOR 2

BARI

TPT. 1

TPT. 2

TPT. 3

TPT. 4

TPT. SOLO

TBN. 1

TBN. 2

TBN. 3

TBN. 4

PIANO

BASS

DRUMS

Chord Progression (Bari, Piano, Bass):

Fm ^{6/9}	E ^b 13	E13	E ^b 13	Fm ^{6/9}	G ^b 13	Fm ^{6/9}	G13	D ^b 13	C7(b9)	Fm ^{6/9}
-------------------	-------------------	-----	-------------------	-------------------	-------------------	-------------------	-----	-------------------	--------	-------------------

PLAY TIME

CAPE VERDEAN BLUES

212

220

ALTO 1

ALTO 2

TENOR 1

TENOR 2

BARI

TPT. 1

TPT. 2

TPT. 3

TPT. 4

TPT. SOLO

TBN. 1

TBN. 2

TBN. 3

TBN. 4

PIANO

BASS

DRUMS

209

G^b13 Fm⁶/9 (Play w/Trbs if no solo) Fm⁶/9 G^b13 Fm⁶/9 C13 D^b13 C13 C13 D^b13

mp (BACKGROUND)

mp (BACKGROUND)

mp (BACKGROUND)

mp (BACKGROUND)

mp (BACKGROUND)

G^b13 Fm⁶/9 Fm⁶/9 G^b13 Fm⁶/9 C13 D^b13 C13 C13 D^b13

G^b13 Fm⁶/9 Fm⁶/9 G^b13 Fm⁶/9 C13 D^b13 C13 C13 D^b13

mp (BACKGROUND)

CAPE VERDEAN BLUES

228

ALTO 1
222

ALTO 2

TENOR 1

TENOR 2

BARI
C13 Gb9 Fm6/9 Gb13 Fm6/9 Ebm6/9 (end solo) GRAD. CRESC.

TPT. 1

TPT. 2

TPT. 3

TPT. 4

TPT. SOLO

TBN. 1

TBN. 2

TBN. 3

TBN. 4

PIANO
C13 Gb9 Fm6/9 Gb13 Fm6/9 Ebm6/9 Fm6/9 Gb13 Fm6/9 Ebm6/9 Fm6/9 (end solo)

BASS
C13 Gb9 Fm6/9 Gb13 Fm6/9 Ebm6/9 Fm6/9 Gb13 Fm6/9 Ebm6/9 Fm6/9 (end solo)

DRUMS

CAPE VERDEAN BLUES

236

ALTO 1

ALTO 2

TENOR 1

TENOR 2

BARI

TPT. 1

TPT. 2

TPT. 3

TPT. 4

TPT. SOLO

TBN. 1

TBN. 2

TBN. 3

TBN. 4

PIANO

BASS

DRUMS

FILL

CAPE VERDEAN BLUES

244

ALTO 1
243 *f* (unis)

ALTO 2
f (unis)

TENOR 1
f (unis)

TENOR 2
f (unis)

BARI
f (unis)

TPT. 1
(8ve's)

TPT. 2
f (unis)

TPT. 3
f (unis)

TPT. 4
f (unis)

TPT. SOLO
f (unis)

TBN. 1
f (unis)

TBN. 2
f (unis)

TBN. 3
f (unis)

TBN. 4
f (unis)

PIANO
Fm^{6/9} G^{b13} Fm^{6/9} C¹³ D^{b13} C⁷

BASS
Fm^{6/9} G^{b13} Fm^{6/9} C¹³ D^{b13} C¹³

DRUMS
f

CAPE VERDEAN BLUES

252

Musical score for Cape Verdean Blues, featuring Alto, Tenor, Baritone, Trumpet, Trombone, Piano, Bass, and Drums. The score is in 4/4 time and includes various musical notations such as notes, rests, and dynamics.

ALTO 1
252
ALTO 2
TENOR 1
TENOR 2
BARI
TPT. 1
TPT. 2
TPT. 3
TPT. 4
TPT. SOLO
TBN. 1
TBN. 2
TBN. 3
TBN. 4
PIANO
BASS
DRUMS

PIANO CHORDS:
C13, D^b13, C7(#9), G^b13, Fm⁶/9, G^b13, Fm⁶/9

Dynamic markings: *f* (unis), (8ve's)

CAPE VERDEAN BLUES

260

CAPE VERDEAN BLUES

268

CAPE VERDEAN BLUES

276

ALTO 1

ALTO 2

TENOR 1

TENOR 2

BARI

TPT. 1

TPT. 2

TPT. 3

TPT. 4

TPT. SOLO

TBN. 1

TBN. 2

TBN. 3

TBN. 4

PIANO

BASS

DRUMS

PLAY TIME

E^b7 E⁷ E^b7 Fm⁶/9 G^b13 Fm⁶/9

CAPE VERDEAN BLUES

284

ALTO 1

ALTO 2

TENOR 1

TENOR 2

BARI

TPT. 1

TPT. 2

TPT. 3

TPT. 4

TPT. SOLO

TBN. 1

TBN. 2

TBN. 3

TBN. 4

PIANO

BASS

DRUMS

f *ff* *SOLI*

G13 Db7(#9) C7(b9) Fm6/9

PEO.

CAPE VERDEAN BLUES

293

Musical score for Cape Verdean Blues, featuring Alto, Tenor, Baritone, Trumpet, Trombone, Piano, Bass, and Drums. The score is in 4/4 time and includes various musical notations such as notes, rests, and dynamics.

ALTO 1
ALTO 2
TENOR 1
TENOR 2
BARI

TPT. 1
TPT. 2
TPT. 3
TPT. 4
TPT. SOLO

TBN. 1
TBN. 2
TBN. 3
TBN. 4

PIANO

BASS
Fm6/9 Gb13 Fm6/9 C9 Db9 C13

DRUMS
Samba

CAPE VERDEAN BLUES

301 305

ALTO 1 To SOPRANO

ALTO 2

TENOR 1

TENOR 2

BARI

TPT. 1

TPT. 2

TPT. 3

TPT. 4

TPT. SOLO

TBN. 1

TBN. 2

TBN. 3

TBN. 4

PIANO

BASS

DRUMS

CAPE VERDEAN BLUES

Soprano Soprano SOLI . . .

ALTO 2

TENOR 1

TENOR 2

BARI (OPTIONAL) *p*

TPT. 1

TPT. 2

TPT. 3 SOLI . . . *p*

TPT. 4 SOLI . . . *p*

TPT. SOLO

TBN. 1 DIM.

TBN. 2 DIM.

TBN. 3 DIM.

TBN. 4 DIM.

PIANO Fm⁶/₉ G^b13 Fm⁶/₉ E^bM1⁶/₉

BASS E^bm⁶/₉ Fm⁶/₉ G^b13 Fm⁶/₉ E^bm⁶/₉ Fm⁶/₉ G^b13 Fm⁶/₉ E^bm⁶/₉ *p*

DRUMS DIM. *p*

CAPE VERDEAN BLUES

317

SOPRANO

ALTO 2

TENOR 1

TENOR 2

BARI

TPT. 1

TPT. 2

TPT. 3

TPT. 4

TPT. SOLO

TBN. 1

TBN. 2

TBN. 3

TBN. 4

PIANO

BASS

DRUMS

mf

mf

mf

mf

solo fill $Fm^{6/9}$

fp (NO CRESC.)

fp (NO CRESC.)

fp (NO CRESC.)

fp (NO CRESC.)

$Fm^{6/9}$

ALTO 1/SOPRANO

Horace Silver
Arr. Tom Boras

CAPE VERDEAN BLUES

SAMBA $\text{♩} = 126$

Soprano

CAPE VERDEAN BLUES

2

ALTO 1/SOPRANO

70 8 78 4 2

70 86

86 94 2

91 102 8 110

98 *f* *ff* 114

111

116 121 *f* *ff*

121 (TO ALTO)

125 130 8 138 6 1 2 2

130

TURN PAGE

CAPE VERDEAN BLUES

3

ALTO 1/SOPRANO

148 **Alto**
mp

148

153

159

172 **8** **180** **8** **188** **8** **196** **8** **204** **8** **212** **8** **220** **7**

172 **SOLI** **228**
GRAD. CRESC...

227

232 **236**

238

243 **f** (unis) **244**

248 **252**

253

CAPE VERDEAN BLUES

4

ALTO 1/SOPRANO

259 *f* (UNIS)

263

267

271

276

282

286

295

303

318

ALTO 2

Horace Silver
Arr. Tom Boras

CAPE VERDEAN BLUES

SAMBA ♩ = 126

3

9 7 17

8

25

3

2 38 8 46 6

SOLO 54

52

62

61

CAPE VERDEAN BLUES

ALTO 2

66 Soli lead w/trpt

71

77

82

88

94

94

100

113

118

122

127

70

78

86

94

102

8

110

114

130

8

6

1 2

2 2

TURN PAGE

CAPE VERDEAN BLUES

ALTO 2

3

148 *mp*

153

159

172 *SOLI*

227 *GRAD. CRESC...*

232

238

243 *f* (unis) (div)

247

252

257 *f* (UNIS) DIV.

148 156 164 8 172 8 180 8 188 8 196 8 212 8 220 7 228 236 244

CAPE VERDEAN BLUES

ALTO 2

4

262

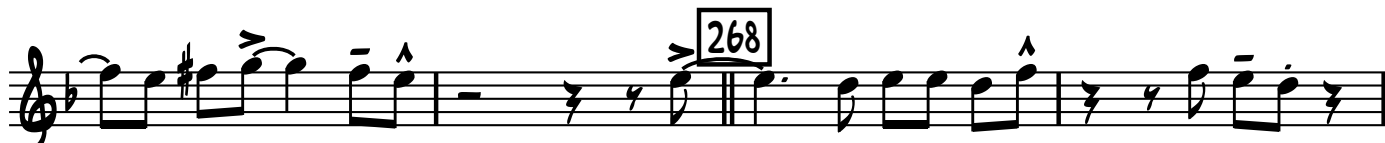

266

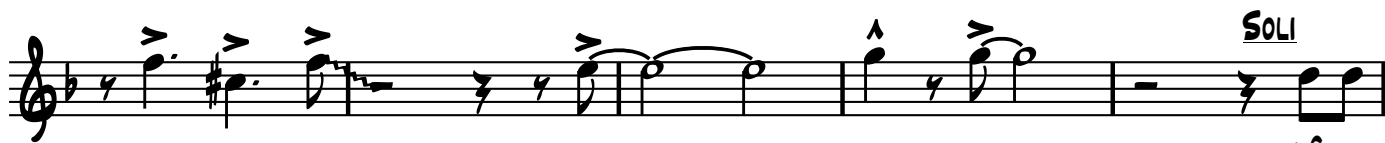

270

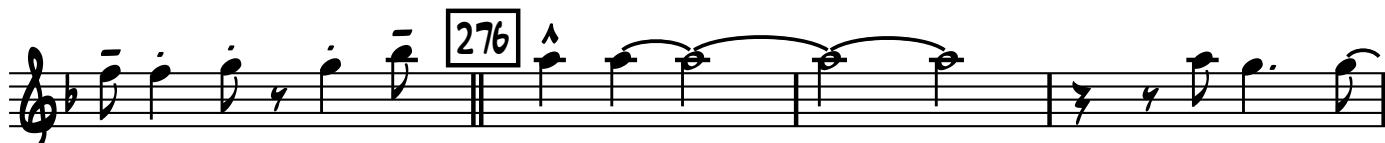

275

279

284

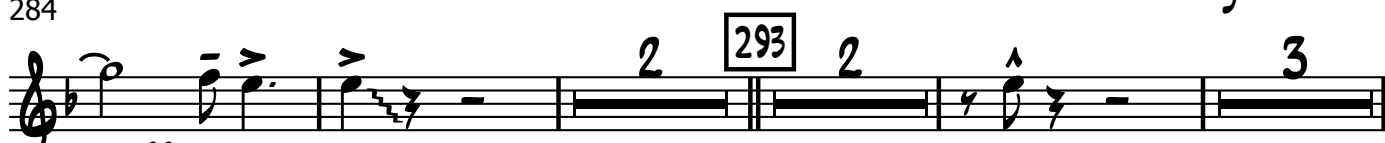

289

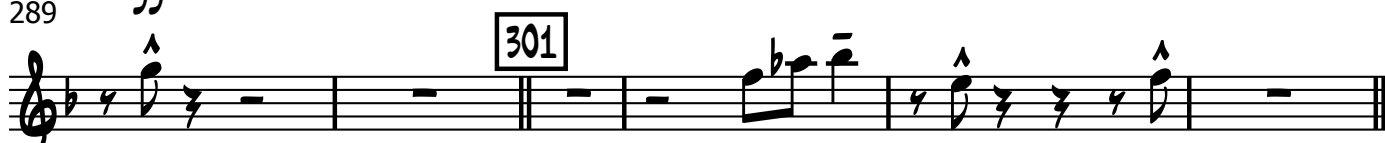

299

305

320

TENOR 1

Horace Silver
Arr. Tom Boras

CAPE VERDEAN BLUES

SAMBA $\text{♩} = 126$

8 9 8 17 8 25

27

33 2 38 8

46 4 SOLI

46 54

54 62

59

64 70 8 78 4 2

69 86

86 p 94 2

91

CAPE VERDEAN BLUES

TENOR 1

98 *f* 102

104 110 114

115

119 *f*

123 *ff* 130 8 6 1 2 2 2

127 148

148 *mp* 156

153 164 8

159 **TURN PAGE**

CAPE VERDEAN BLUES

TENOR 1

3

172 8 180 8 188 8 196 8 8 212 8 220 7

172

228
GRAD. CRESC...

227

236

232

237

237

244
f (unis) (div)

242

247

247

252

252

260
f (unis) (div)

257

262

262

CAPE VERDEAN BLUES

TENOR 1

4

266

270

275

279

284

289

295

301

305

311

TENOR 2

Horace Silver
Arr. Tom Boras

CAPE VERDEAN BLUES

SAMBA $\text{♩} = 126$

8 9 8 17 8

25 3

25 2

32 38 8 46 4 SOLI

38 54

53 3

58 62

62 70 8 78 4

67 2 86

83

88

CAPE VERDEAN BLUES

TENOR 2

94

94

100

100

106

106

112

112

117

117

121

121

125

125

130

130

150

150

155

155

161

161

TURN PAGE

CAPE VERDEAN BLUES

TENOR 2

3

180 8 188 8 196 8 8 212 8 220 7

180

227 GRAD. CRESC... 228

227

232 236

232

237

242 f (unis) 244 (div)

242

247

252 252

252

257 f (unis) 260 (div)

257

262

CAPE VERDEAN BLUES

TENOR 2

4

266

268

270

275

SOLI

mf

276

279

284

289

293

296

301

305

317

319

305

310

317

319

310

317

CAPE VERDEAN BLUES

SAMBA $\text{♩} = 126$

8 9

13 17

21 25

26

30

35 *SOLI* 38

41

46 54

52

CAPE VERDEAN BLUES

BARI

2

57

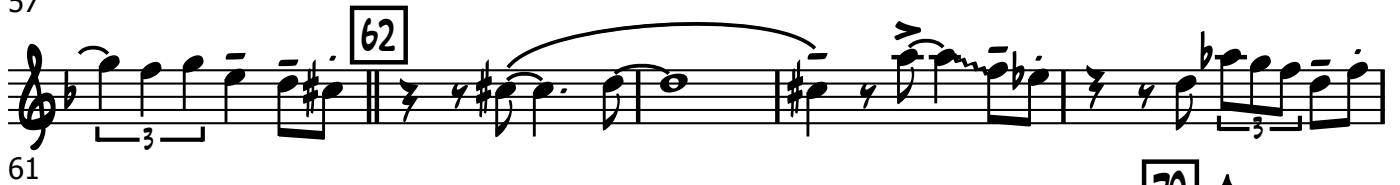

61

66

71

77

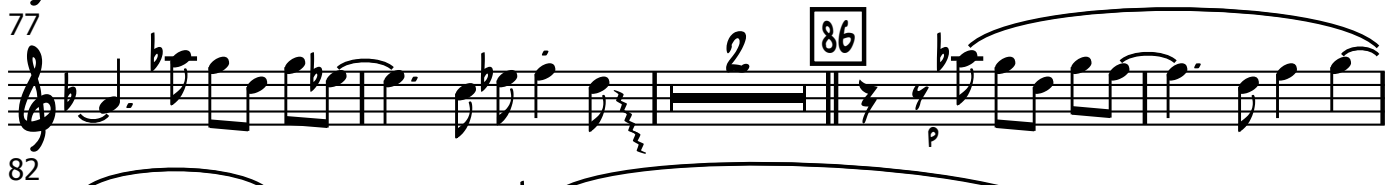

82

88

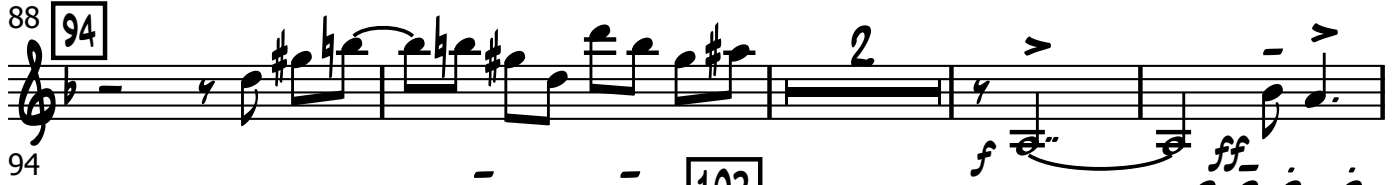

94

100

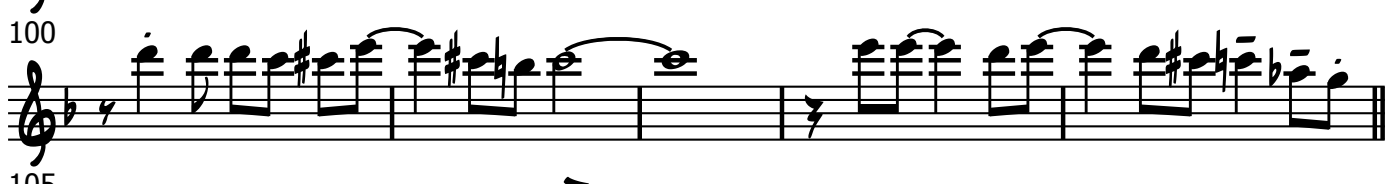

105

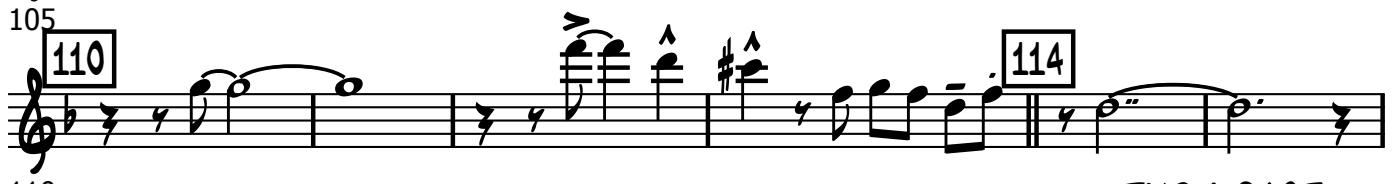

110

TURN PAGE

CAPE VERDEAN BLUES

BARI

3

116 *b* *ff*

126 **130** *8* *6*

144 **148** *mp*

151 **156**

157

164 **164** *8* **172** *6* (opt. Solo break) **180** *Dm6/9* *Eb13*

164 *Dm6/9* *A13* *Bb13* *A13*

182 **188** *A13* *Bb13* *A13* *Dm6/9* *Eb13*

188 *Dm6/9* **196** *C13* *C#13* *C13*

194 *Dm6/9* *Eb13* *Dm6/9* *E13* *Bb13*

200 *A7(b9)* *Dm6/9* *Eb13* *Dm6/9*

207

CAPE VERDEAN BLUES

BARI

212 **212** Dm^{6/9} E^b13 Dm^{6/9} A13
mp

217 B^b13 A13 **220** A13 B^b13 A13

223 E^b9 Dm^{6/9} E^b13 Dm^{6/9} Cm^{6/9} **228**
(end solo) GRAD. CRESC.

229

235 **236**
fp

241 **244**
f (unis) (div)

246

251 **252**

256 **260**
f (unis)

261 (div)

CAPE VERDEAN BLUES

BARI

5

265

268

269

273

276 8

284

284

290

290 SOLO

293

295

300

301

305

305

3

DIM.

3

313

313

(OPTIONAL)

317

p

318

TRUMPET 1

Horace Silver
Arr. Tom Boras

CAPE VERDEAN BLUES

SAMBA $\text{♩} = 126$

8 9 8 17

20 25

24

28 2 38 8 46 6

33 54 2 3

52 62

61 70 8 78 6

67 86

85 94

90

f *ff*

TURN PAGE

CAPE VERDEAN BLUES

TRUMPET 1

2

101

114

127

146

168

175

212

238

244

248

CAPE VERDEAN BLUES

TRUMPET 1

3

252

257 (8ve's) DIV.

262

266 268

270 CRESC...

275 276 284 ff

288 293 f

299 301

304 305 317 mf

TRUMPET 2

Horace Silver
Arr. Tom Boras

CAPE VERDEAN BLUES

SAMBA $\text{♩} = 126$

8 9 8 17

20 25

24 29 38 8 46 6

34 54 2 3 62

53 63 70 8 78 6

68 86

86 94

96 *ff* TURN PAGE

CAPE VERDEAN BLUES

TRUMPET 2

2

102 8 110

101

114 8

114

130 8 6 1 2

127

2 148 8 156 8 164 2

146

mp 2 172

168

4 180 8 188 8 196 8 8

175

212 8 220 8 228 4

212

236 2

236

244 *fp*

243

f (unis) 252

248

CAPE VERDEAN BLUES

TRUMPET 2

3

253

258 *f* (unis)

263

267

271 (unis) *mp* CRESC...

275 *f*

288 *ff*

296

303 *mf*

TRUMPET 3

Horace Silver
Arr. Tom Boras

CAPE VERDEAN BLUES

SAMBA ♩ = 126

3

9 7 17

8

19

25

24

29

2 38 8 46 6

34

54 2 3 62

53

63

Lead w/alto 70

68

CAPE VERDEAN BLUES

TRUMPET 3

3

164 *mp*

164

170

170

180

180

232 *GRAD. CRESC.*

232

238 *fp* *f* (unis)

238

244 (div)

244

249

249

254

254

259 *f* (unis) (div)

259

CAPE VERDEAN BLUES

TRUMPET 3

263

267

271

275

288

296

304

318

CAPE VERDEAN BLUES

TRUMPET 4

2

69 70

74 78

80 *mp*

86 86

91 94

96 *f* *ff*

102 102 8 110 114

115 5

124

TURN PAGE

CAPE VERDEAN BLUES

TRUMPET 4

3

130 8 6 1 2 2 2 148 8 156 8

130

164 mp

164

172 180 8

172

188 8 196 8 8 212 8 220 8 228 4

188

233 GRAD. CRESC. 236 2

233

240 fp f (UNIS) 244

240

245 (div)

245

250 252

250

255 f (unis)

255

CAPE VERDEAN BLUES

TRUMPET 4

4

260

(div)

264

268

272

mp CRESC...

284

2 *f* *ff*

291

2 293 2 3

301

305

11 SOLI *p* 317

319

mf

SOLO TRUMPET

Horace Silver
Arr. Tom Boras

CAPE VERDEAN BLUES

SAMBA $\text{♩} = 126$

8 9 8 17 8 25 8

2 SOLI 38

33

40 46

45 2 54 8 62 5 2

50 70 Fills over ens. F7 Gb7 F7 Gm6/9 Ab13

70 78 Gm6/9 A7 Eb13 D7(#9)

76 82 Gm6/9 Ab13 Gm6/9

82 86 8 94 6 SOLI

86 102

102 110

CAPE VERDEAN BLUES

SOLO TRUMPET

2

113 114

118

128 Solo Gm⁶/₉ 130 Gm⁶/₉ A^b13 Gm⁶/₉

133 D13 E^b13 D13 D13

139 E^b13 D13 A^b13 Gm⁶/₉ A^b13

144 1 Gm⁶/₉ 2. Gm⁶/₉ 148 F13 G^b13

150 F13 Gm⁶/₉ A^b13 Gm⁶/₉

156 156 A13 E^b13 D7(b9) Gm⁶/₉ A^b13

162 Gm⁶/₉ 164 Gm⁶/₉ A^b13 Gm⁶/₉ D13

169 E^b13 D13 172 D13 E^b13

174 D13 B^b9 A^b9 Gm⁶/₉ A^b13 Gm⁶/₉

TURN PAGE

CAPE VERDEAN BLUES

SOLO TRUMPET

3

180 8 188 8 196 8 204 8 212 8 220 8 228 8

180

236 7 244

236

f (unis)

(div)

247

252

252

260

256

f (unis)

261

(div)

268

265

269

mp

CAPE VERDEAN BLUES

SOLO TRUMPET

274 *CRESC...* 276 F7 G^b7
(Solo over ens)

278 F7 Gm⁶/9 A^b13 Gm⁶/9

284 284 6 *SOLI* 293

295

300 301

305 305 3 DIM.

312 317 5 solo fill Gm⁶/9

TROMBONE 1

Horace Silver
Arr. Tom Boras

CAPE VERDEAN BLUES

SAMBA $\text{♩} = 126$

8 9

13

17

21

25

30

35

54

58

62

64

2 38 8 46 4

CAPE VERDEAN BLUES

TROMBONE 1

2

69 70 8 78 6 86

87

92 94

97 102

ff

103

109 110 114

115

119

124

129 130 8 138 6 1 2 2 148 8 156 8

TURN PAGE

CAPE VERDEAN BLUES

TROMBONE 1

3

164 *mp*

172

188 *mp (BACKGROUND)*

215

221

227 *GRAD. CRESC.*

233

239 *fp* *f (unis)*

244 *(div)*

249

254

CAPE VERDEAN BLUES

TROMBONE 1

4

259 *f* (unis) 260 (div)

263

267 268

272 *mp* CRESC... 276 8

284 284 2 293 *f* *ff*

290 293 301

297 305

303 305 *mf*

308 dim. 317 4 4

313 *fp* (NO CRESC.)

TROMBONE 2

Horace Silver
Arr. Tom Boras

CAPE VERDEAN BLUES

SAMBA $\text{♩} = 126$

8 9

13

17

21 25 10

SOLI 38

41

46

52 54 2

59 62

65 70 8

CAPE VERDEAN BLUES

TROMBONE 2

3

164 *mp*

172

188 *mp (BACKGROUND)*

215

221

227 *GRAD. CRESC.*

233

239

244 *fp* *f (unis)*

249 *(div)*

254

CAPE VERDEAN BLUES

TROMBONE 2

4

259 *f* (unis) 260 (div)

263

267 268

272 *mp* CRESC... 276 8

284 284 2 *f* *ff*

290 *SOLI* 293

296

301 301 305

307 *DIM.*

314 317 4 *fp* (NO CRESC.)

TROMBONE 3

Horace Silver
Arr. Tom Boras

CAPE VERDEAN BLUES

SAMBA $\text{♩} = 126$

3

8

12

16

20

24

29

34

38

46

51

54

57

62

63

SOLI

CAPE VERDEAN BLUES

TROMBONE 3

2

69 70

75 78

80

85 86 *mp*

90 94

95 *ff*

101 102

107 110

113 114

117

121

125

TURN PAGE

CAPE VERDEAN BLUES

TROMBONE 3

3

130 8 138 6 1 2 2 148 8 156 8

164 *mp*

172 4 180 8

188 8 196 8 8 212 *mp* (BACKGROUND)

215 220

221

227 228 *GRAD. CRESC.*

233 236

239 *fp* *f* (unis) 244

245 (div)

250 252

CAPE VERDEAN BLUES

TROMBONE 3

4

255 *f* (unis)

260 (div)

264

268

273 *mp* CRESC... 276 8

284 284 *f* *ff*

291 293

298 301

304 305 *mf* DIM.

310 4 317 4 *fp* (NO CRESC.)

TROMBONE 4

Horace Silver
Arr. Tom Boras

CAPE VERDEAN BLUES

SAMBA $\text{♩} = 126$

8 9 14 17 20 25 31 36 44 48 52 53 59 60 65 68 76 83 84

mp

CAPE VERDEAN BLUES

TROMBONE 4

2

88 92

93

99 100

105 108

111 112

116

122

128 128 8 136 6 1 2 |2. 2 146 8 154 8 162 *mp*

163

170 170 4

TURN PAGE

CAPE VERDEAN BLUES

TROMBONE 4

4

258

263

267

272

285

292

297

303

309

PIANO

Horace Silver
Arr. Tom Boras

CAPE VERDEAN BLUES

SAMBA $\text{♩} = 126$

8 9 8 17 8

25

Fm^{6/9} Eb13

10 10

38

Fm^{6/9} G^b13 Fm^{6/9} C13 D^b13

44

C13 46 C13 D^b13 C7(#9) G^b7(#9)

50

Fm^{6/9} G^b13 Fm^{6/9} 54 Fm^{6/9} G^b13

56

Fm^{6/9} C13 D^b13 C13

62

C13 D^b13 C⁹ G^b13 Fm^{6/9}

CAPE VERDEAN BLUES

2

PIANO

67 G^b13 $Fm^6/9$ **70** E^b7 E^7

72 E^b7 $Fm^6/9$ G^b13 $Fm^6/9$

78 **78** G^7 D^b13 $C^7(\#9)$ $Fm^6/9$ G^b13

84 $Fm^6/9$ **86** E^b13 E^13 E^b13

90 $Fm^6/9$ G^b13 $Fm^6/9$ **94** G^13

95 $D^b7(\#9)$ 2 $C^7(b9)$ $Fm^6/9$

101 **102** $Fm^6/9$ G^b13 $Fm^6/9$ C^13

107 D^b13 C^13 **110** C^13 D^b13

112 $C^7(\#9)$ $G^b7(\#9)$ **114** $Fm^6/9$ G^b13 $Fm^6/9$

CAPE VERDEAN BLUES

3

PIANO

117

Chords: Eb9, Fm6/9, Gb13, Fm6/9, Eb9

122

Chords: Fm6/9, Eb7, Fm6/9, Fm6/9

127

Chords: Gb13, Fm6/9, 130 Fm6/9, Gb13

132

Chords: Fm6/9, C13, Db13, C13

138

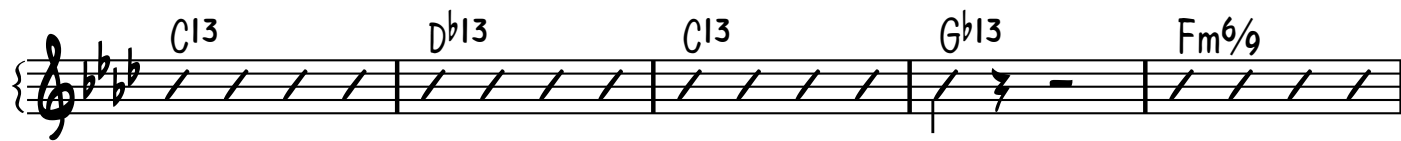

Chords: C13, Db13, C13, Gb13, Fm6/9

143

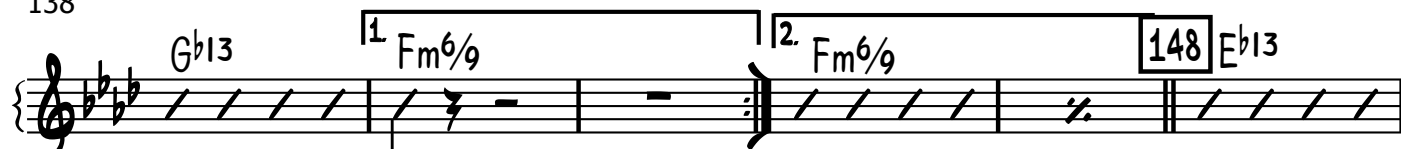

Chords: Gb13, 1 Fm6/9, 2 Fm6/9, 148 Eb13

149

Chords: E13, Eb13, Fm6/9, Gb13, Fm6/9

155

Chords: 156 G13, Db13, C7(b9), Fm6/9

161

Chords: Gb13, Fm6/9, 164 Fm6/9, Gb13

CAPE VERDEAN BLUES

PIANO

4

166

172

177

(OPT. BARI SAX SOLO)

182

188

194

200

206

211

CAPE VERDEAN BLUES

5

PIANO

217 $D^{\flat}13$ $C13$ **220** $C13$ $D^{\flat}13$

222 $C13$ $G^{\flat}9$ $Fm^{\flat}9$ $G^{\flat}13$ $Fm^{\flat}9$

227 $E^{\flat}M11^{\flat}9$ **228** $Fm^{\flat}9$ $G^{\flat}13$ $Fm^{\flat}9$ $E^{\flat}m^{\flat}9$
(end solo)

232 $Fm^{\flat}9$ $G^{\flat}13$ $Fm^{\flat}9$ $E^{\flat}m^{\flat}9$ **236** $Fm^{\flat}9$

237 $G^{\flat}13$ $Fm^{\flat}9$ $E^{\flat}m^{\flat}9$ $Fm^{\flat}9$ $G^{\flat}13$ $Fm^{\flat}9$

242 **2** **244** $Fm^{\flat}9$ $G^{\flat}13$ $Fm^{\flat}9$ $C13$

249 $D^{\flat}13$ $C7$ **252** $C13$ $D^{\flat}13$

254 $C7(\#9)$ $G^{\flat}13$ $Fm^{\flat}9$ $G^{\flat}13$ $Fm^{\flat}9$

259 **260** $Fm^{\flat}9$ $G^{\flat}13$ $Fm^{\flat}9$ $C13$

CAPE VERDEAN BLUES

PIANO

6

265

Db13 C13 268 C13 Db13

270

C7(#9) Gb9 Fm6/9 Gb13 Fm6/9

275

276 Eb7 E7 Eb7 Fm6/9

281

Gb13 Fm6/9 284 G13 Db7(#9)

287

C7(b9) Fm6/9 2 293 8

301

301 4 305 Fm6/9 Gb13 Fm6/9 Gb13 Fm6/9 Gb13

310

Fm6/9 Ebm6/9 4 317 4 Fm6/9

BASS

Horace Silver
Arr. Tom Boras

CAPE VERDEAN BLUES

SAMBA $\text{♩} = 126$

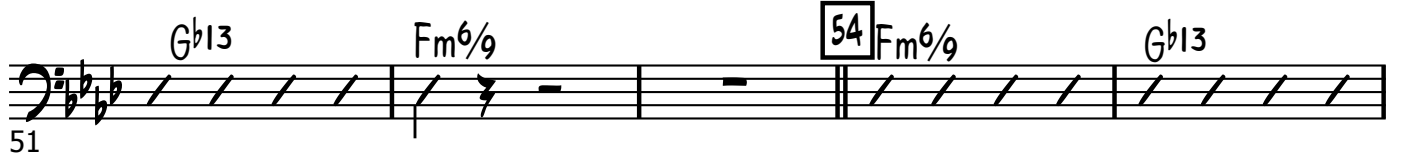
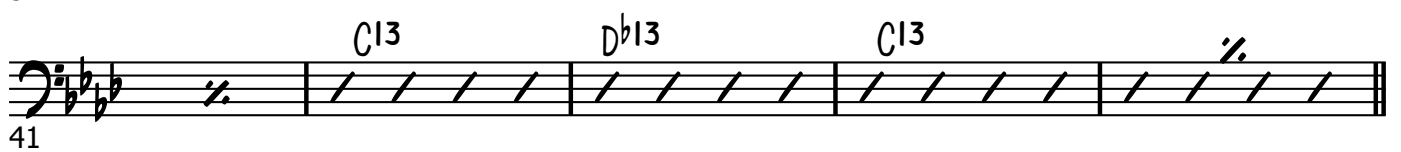
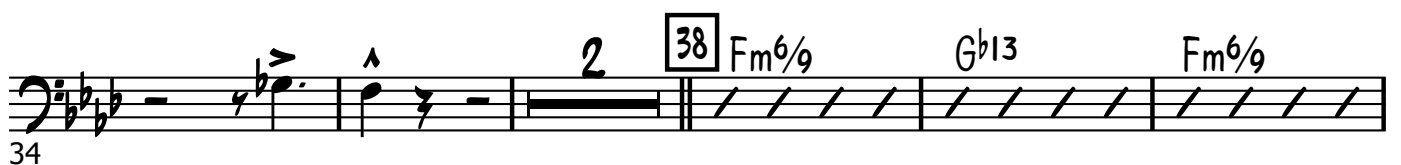
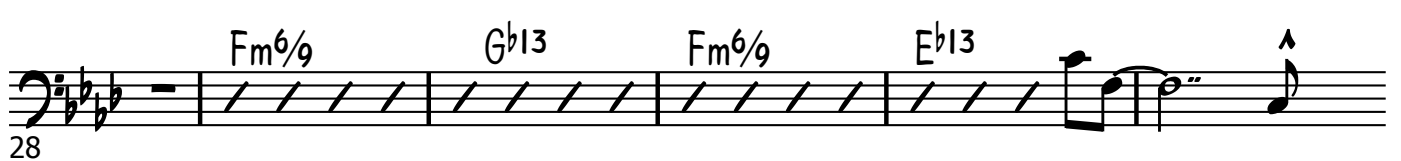
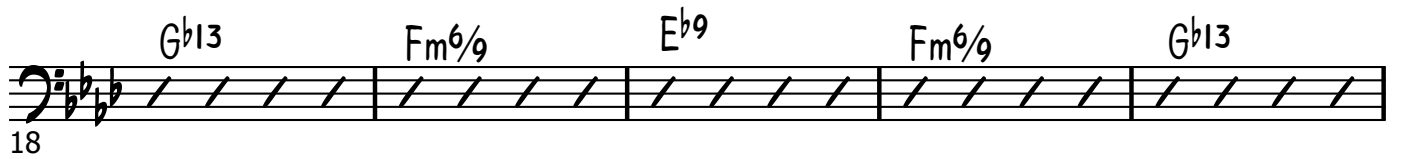
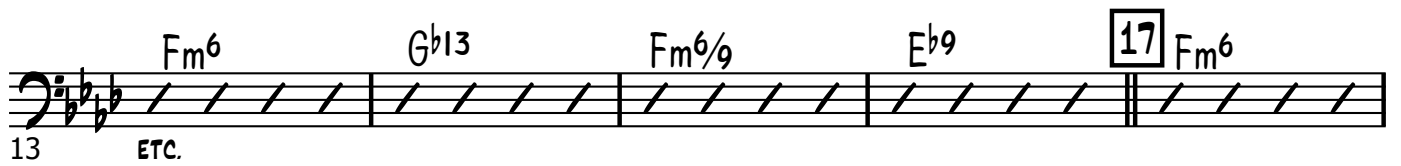

CAPE VERDEAN BLUES

BASS

2

56 Fm⁶/₉ C¹³ D^b13 C¹³

62 C¹³ D^b13 C⁹ G^b13 Fm⁶/₉

67 G^b13 Fm⁶/₉ 70 E^b7 E7 E^b7

73 Fm⁶/₉ G^b13 Fm⁶/₉ 78 G7

79 D^b13 C7(#9) Fm⁶/₉ G^b13 Fm⁶/₉

85 86 E^b13 E13 E^b13 Fm⁶/₉

91 G^b13 Fm⁶/₉ 94 G13 2

98 *f* *ff* 102 Fm⁶/₉ G^b13

104 Fm⁶/₉ C¹³ D^b13 C¹³

110 C¹³ D^b13 C7(#9) G^b7(#9) 114 Fm⁶/₉

CAPE VERDEAN BLUES

BASS

3

115

G^b13 Fm⁶/9 E^b9 Fm⁶/9 G^b13

120

Fm⁶/9 E^b9

125

Fm⁶/9 G^b13 Fm⁶/9

130

130 Fm⁶/9 G^b13 Fm⁶/9 C13

135

D^b13 C13 C13 D^b13 C13

141

G^b13 Fm⁶/9 G^b13 1. Fm⁶/9 2. Fm⁶/9

147

148 E^b13 E13 E^b13 Fm⁶/9

153

G^b13 Fm⁶/9 156 G13 D^b13

159

C7(b9) Fm⁶/9 G^b13 Fm⁶/9

164

164 Fm⁶/9 G^b13 Fm⁶/9 C13 D^b13

CAPE VERDEAN BLUES

BASS

4

170 C13 172 C13 D^b13 C13

175 A^b9 G^b9 Fm⁶/9 G^b13 Fm⁶/9

180 180 Fm⁶/9 G^b13 Fm⁶/9 C13

185 D^b13 C13 188 C13 D^b13

190 C13 Fm⁶/9 G^b13 Fm⁶/9

196 196 E^b13 E13 E^b13 Fm⁶/9 G^b13

202 Fm⁶/9 G13 D^b13 C7(b9)

208 Fm⁶/9 G^b13 Fm⁶/9 212 Fm⁶/9 G^b13

214 Fm⁶/9 C13 D^b13 C13

220 220 C13 D^b13 C13 G^b9 Fm⁶/9

CAPE VERDEAN BLUES

BASS

5

225 G^b13 $Fm^6/9$ $E^bm^6/9$ **228** $Fm^6/9$ G^b13
GRAD. CRESC.

230 $Fm^6/9$ $E^bm^6/9$ $Fm^6/9$ G^b13 $Fm^6/9$

235 $E^bm^6/9$ **236** $Fm^6/9$ G^b13 $Fm^6/9$ $E^bm^6/9$

240 $Fm^6/9$ G^b13 Fm **2** **244** $Fm^6/9$ G^b13

246 $Fm^6/9$ $C13$ D^b13 $C13$

252 **252** $C13$ D^b13 $C7(\#9)$ G^b13 $Fm^6/9$

257 G^b13 $Fm^6/9$ **260** $Fm^6/9$ G^b13

262 $Fm^6/9$ $C13$ D^b13 $C7$

268 **268** $C13$ D^b13 $C7(\#9)$ G^b9 $Fm^6/9$

273 G^b13 $Fm^6/9$ **276** E^b7 $E7$

CAPE VERDEAN BLUES

BASS

278 E^b7 $Fm^6/9$ G^b13 $Fm^6/9$

284 $G13$ $D^b7(\#9)$ f ff

290 $Fm^6/9$ G^b13 $Fm^6/9$ **SAMBA**

297 C^9 D^b9 $C13$ C^9 **301**

302 D^b13 C^7 G^b7 **305** $Fm^6/9$ G^b13

307 $Fm^6/9$ $E^bm^6/9$ $Fm^6/9$ G^b13 $Fm^6/9$ **DIM.**

312 $E^bm^6/9$ $Fm^6/9$ G^b13 $Fm^6/9$ $E^bm^6/9$ p

317

320

DRUMS

Horace Silver
Arr. Tom Boras

CAPE VERDEAN BLUES

SAMBA $\text{♩} = 126$

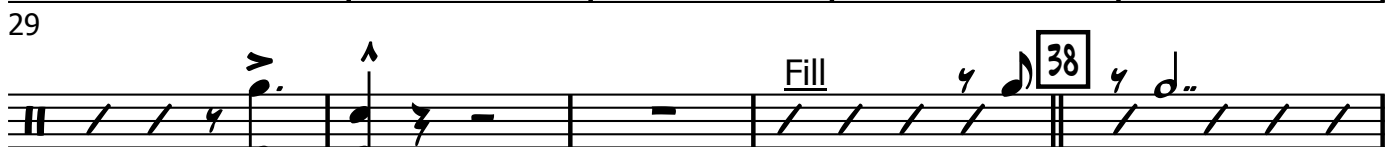

50

CAPE VERDEAN BLUES

DRUMS

127

142

148

168

173

178

212

217

222

227

CAPE VERDEAN BLUES

DRUMS

232

236

240

244

248

252

257

261

265

CAPE VERDEAN BLUES DRUMS

269

273 *mp* *CRESC...*

276

PLAY TIME 8 PLAY TIME 6 2

293 **SAMBA**

298

303 *mf*

308 *DIM.*

313 *p*

318
